645757-4672-41 LET ME SEE JESUS (ARR. R. MAULDIN) SATB

Let Me See Jesus

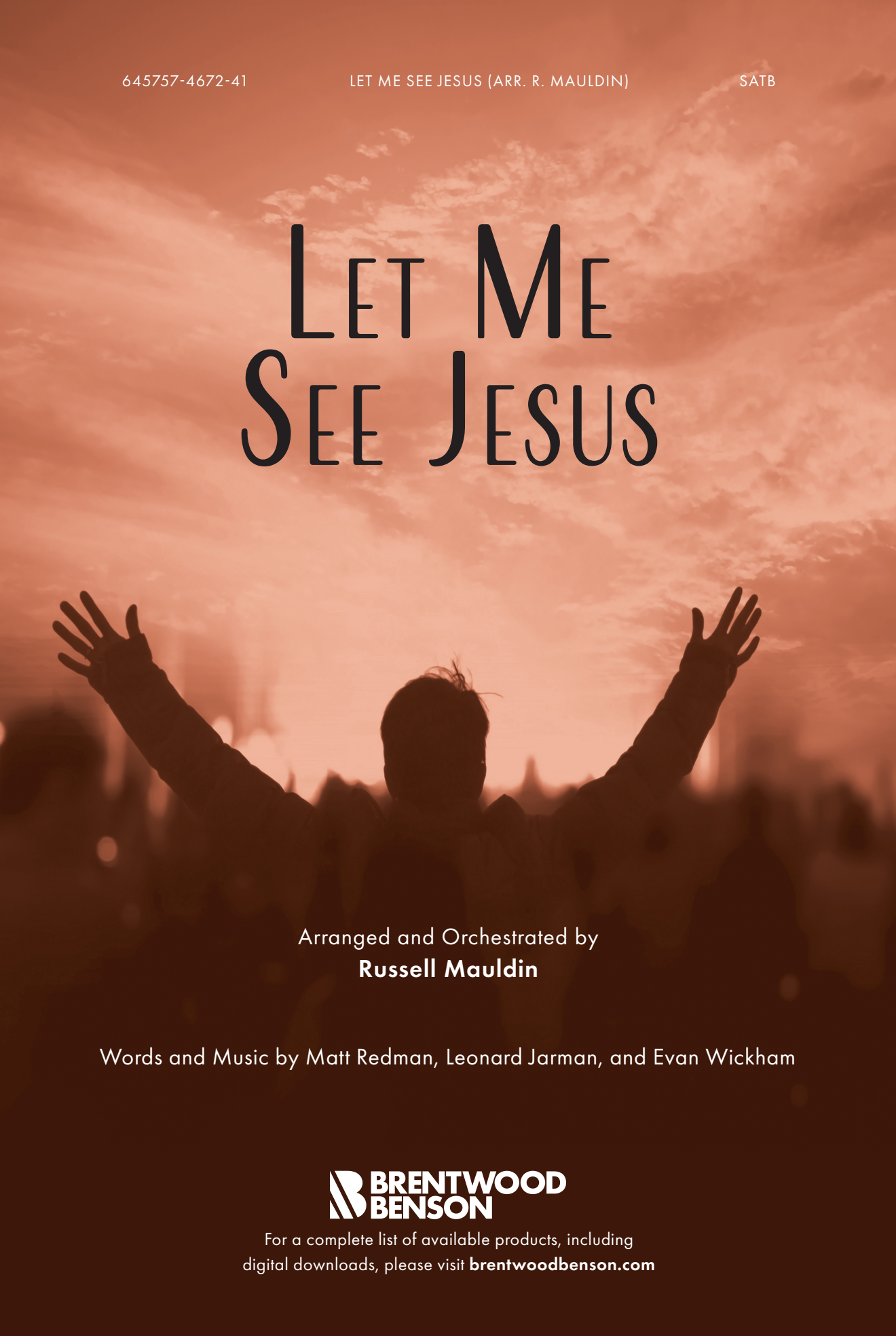

Arranged and Orchestrated by
Russell Mauldin

Words and Music by Matt Redman, Leonard Jarman, and Evan Wickham

BRENTWOOD BENSON

For a complete list of available products, including
digital downloads, please visit **brentwoodbenson.com**

BRENTWOOD BENSON

Let Me See Jesus

Words and Music by
MATT REDMAN, LEONARD JARMAN
and EVAN WICKHAM
Arranged by Russell Mauldin

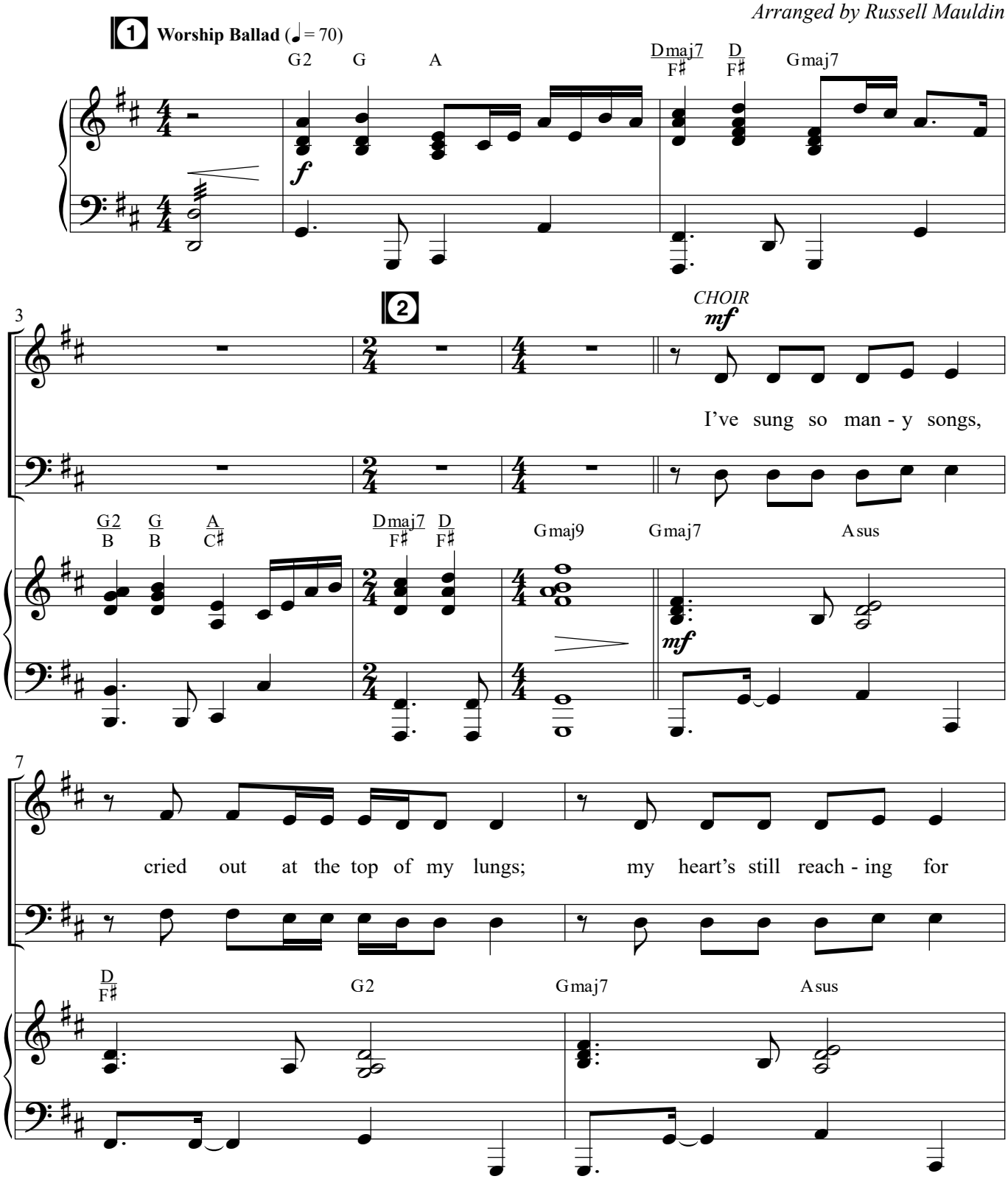

1 *This symbol refers to the corresponding Split-Track rehearsal points on the Accompaniment CD/Track.* *Performance Time: 5:56*

© Copyright 2024 Integrity Worship Music (ASCAP) / Said And Done Music (ASCAP) / 47 Waterway (ASCAP) /
Integrity's Praise! Music (BMI) / Eucharismatic Music (BMI) (all adm. at IntegratedRights.com). All rights reserved. Used by permission.
PLEASE NOTE: Printing, copying and any distribution of this music is limited to the terms of your purchase agreement.

9

some-thing deep - er, some-thing more. Give me old, give me new,

MEN

D/F♯ G2 G2/B A/C♯

11

WOMEN *ALL*

I just want to sing the truth. Here in these prais - es, let me_ see

3

D/F♯ G2 G Asus D/F♯

14

f

Je - sus. And is - n't He won - der - ful? Is - n't He

A/G G G2 G

f

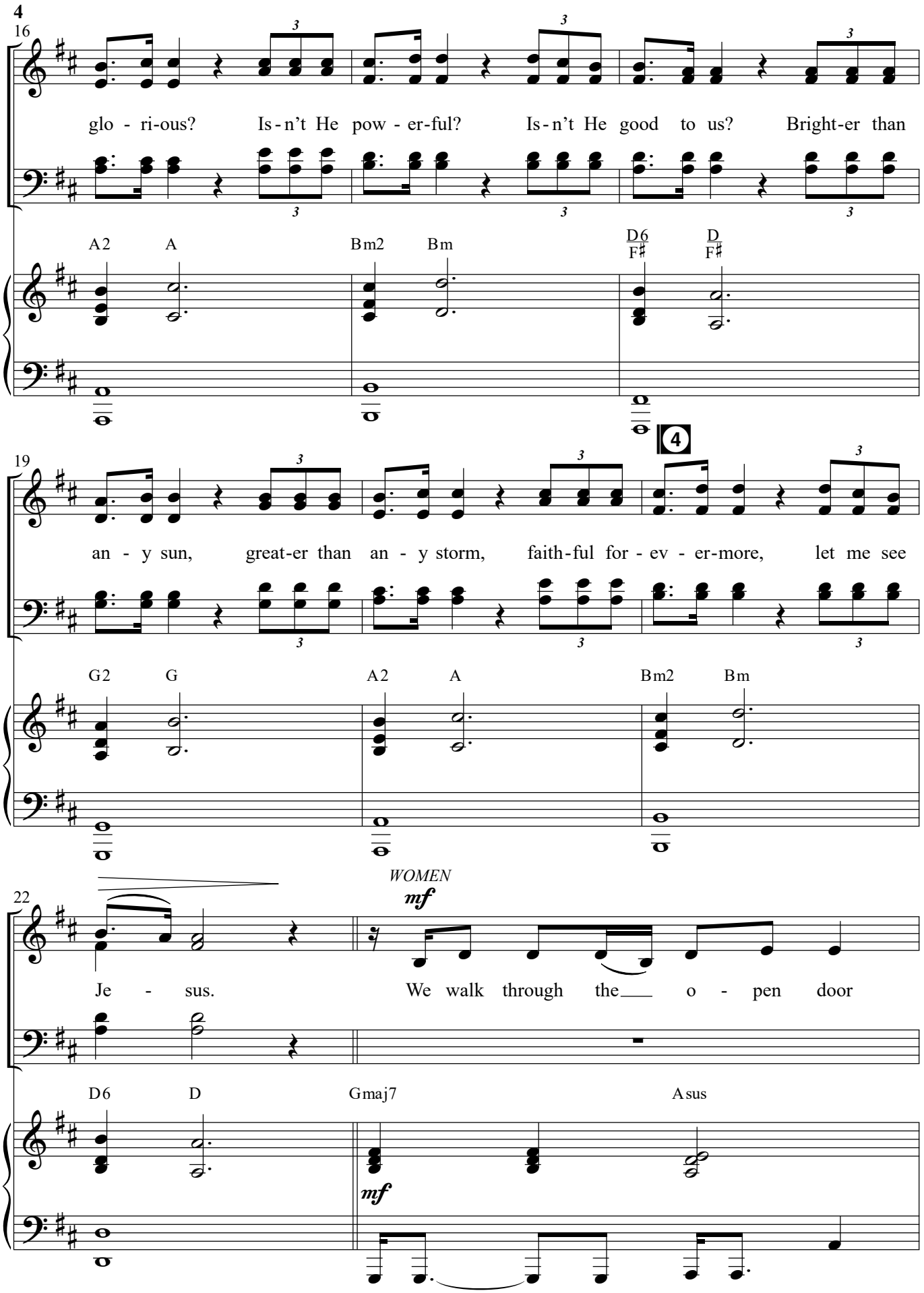
4
16
glo - ri-ous? Is-n't He pow - er-ful? Is-n't He good to us? Bright-er than
A2 A Bm2 Bm D6/F♯ D/F♯
19
an - y sun, great-er than an - y storm, faith-ful for - ev - er-more, let me see
G2 G A2 A Bm2 Bm
22
Je - sus. We walk through the o - pen door
WOMEN
mf
D6 D Gmaj7 Asus
mf

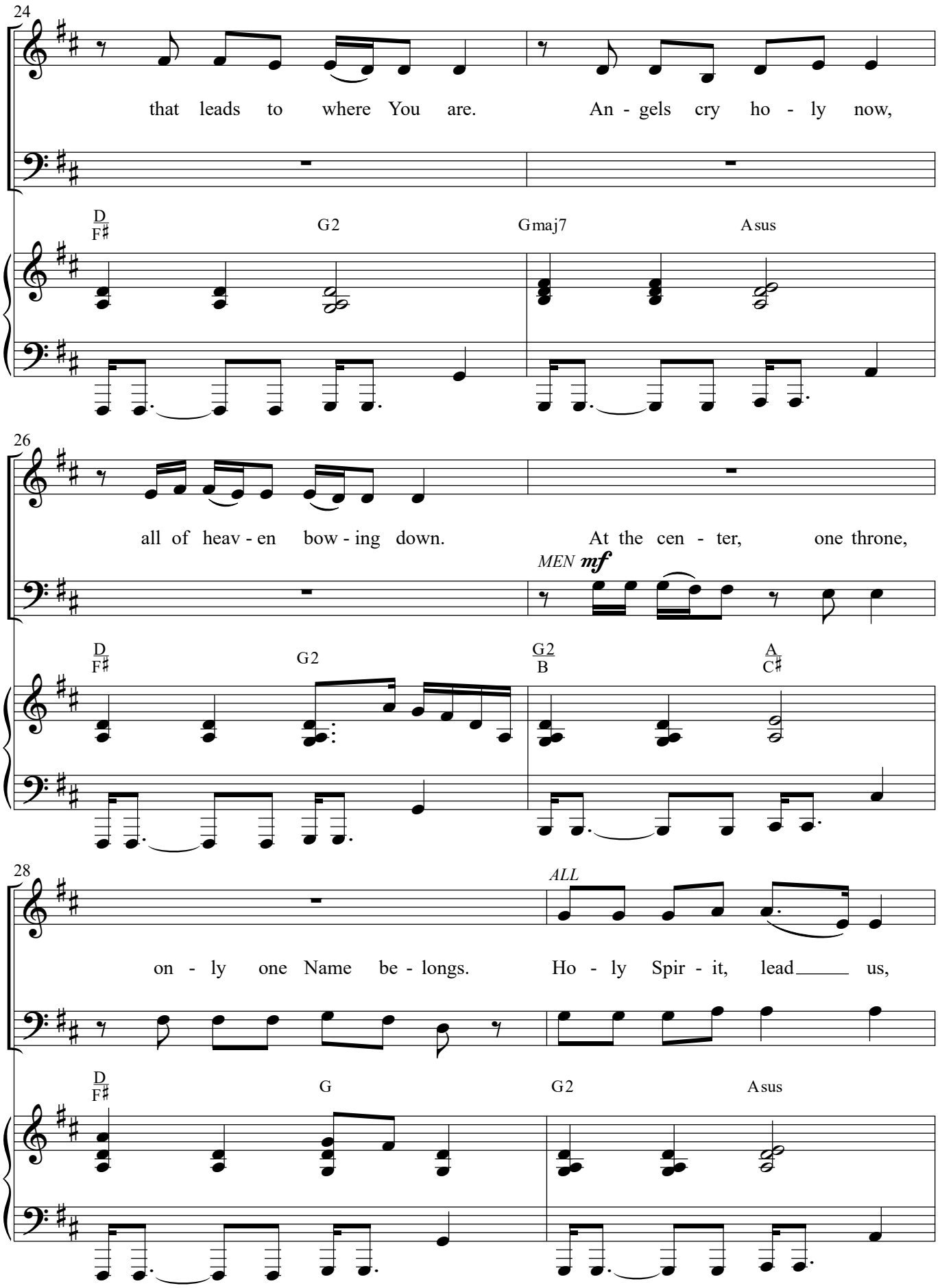
24
that leads to where You are. An - gels cry ho - ly now,
D/F♯
G2
Gmaj7
Asus
26
all of heav - en bow - ing down. At the cen - ter, one throne,
MEN mf
D/F♯
G2
G2/B
A/C♯
28
ALL
on - ly one Name be - longs. Ho - ly Spir - it, lead us,
D/F♯
G
G2
Asus

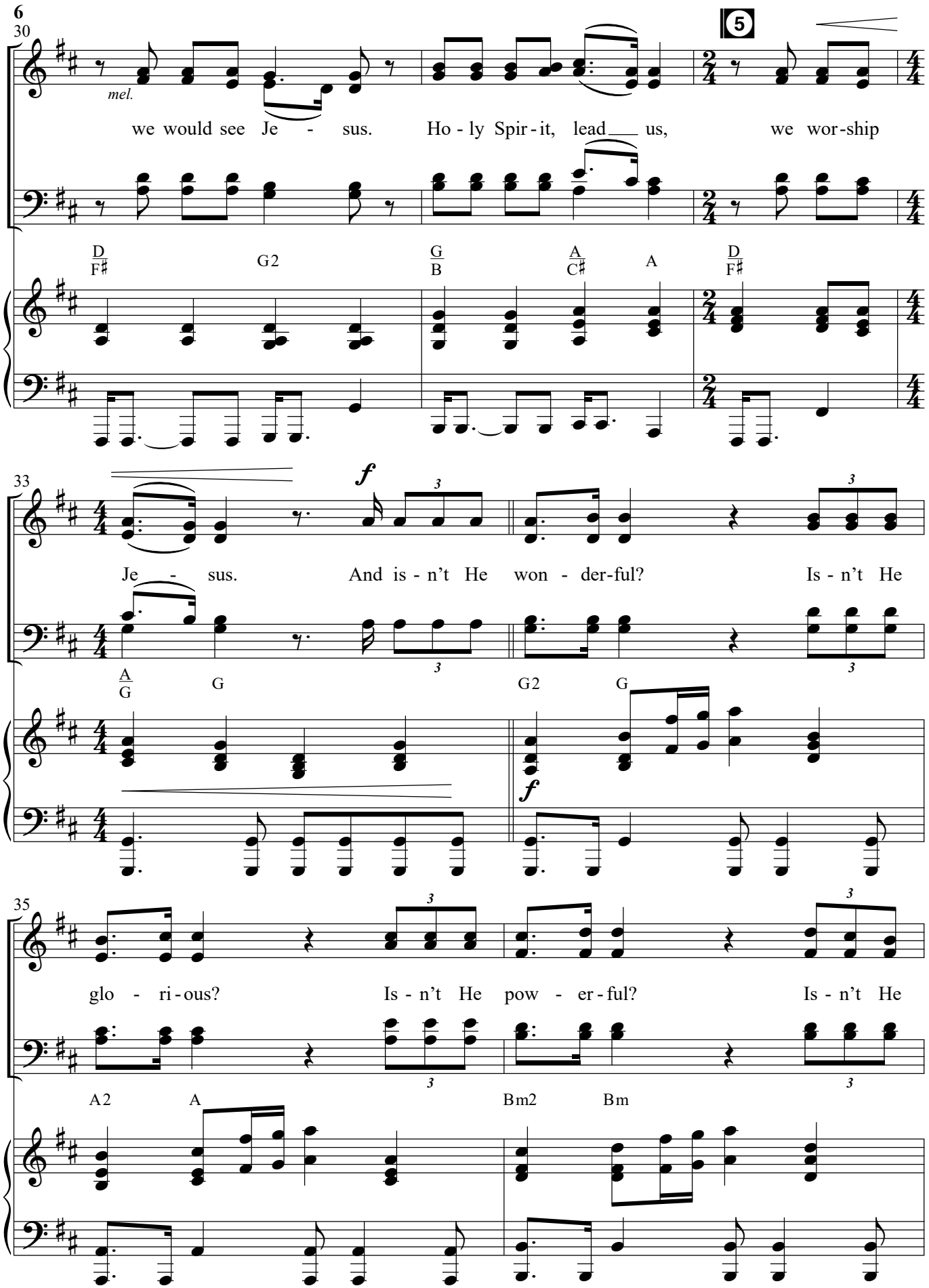
6
30
5
mel.
we would see Je - sus. Ho - ly Spir - it, lead us, we wor - ship
D/F♯ G2 G/B A/C♯ A D/F♯
33
f
Je - sus. And is - n't He won - der - ful? Is - n't He
A/G G G2 G
f
35
glo - ri - ous? Is - n't He pow - er - ful? Is - n't He
A2 A Bm2 Bm

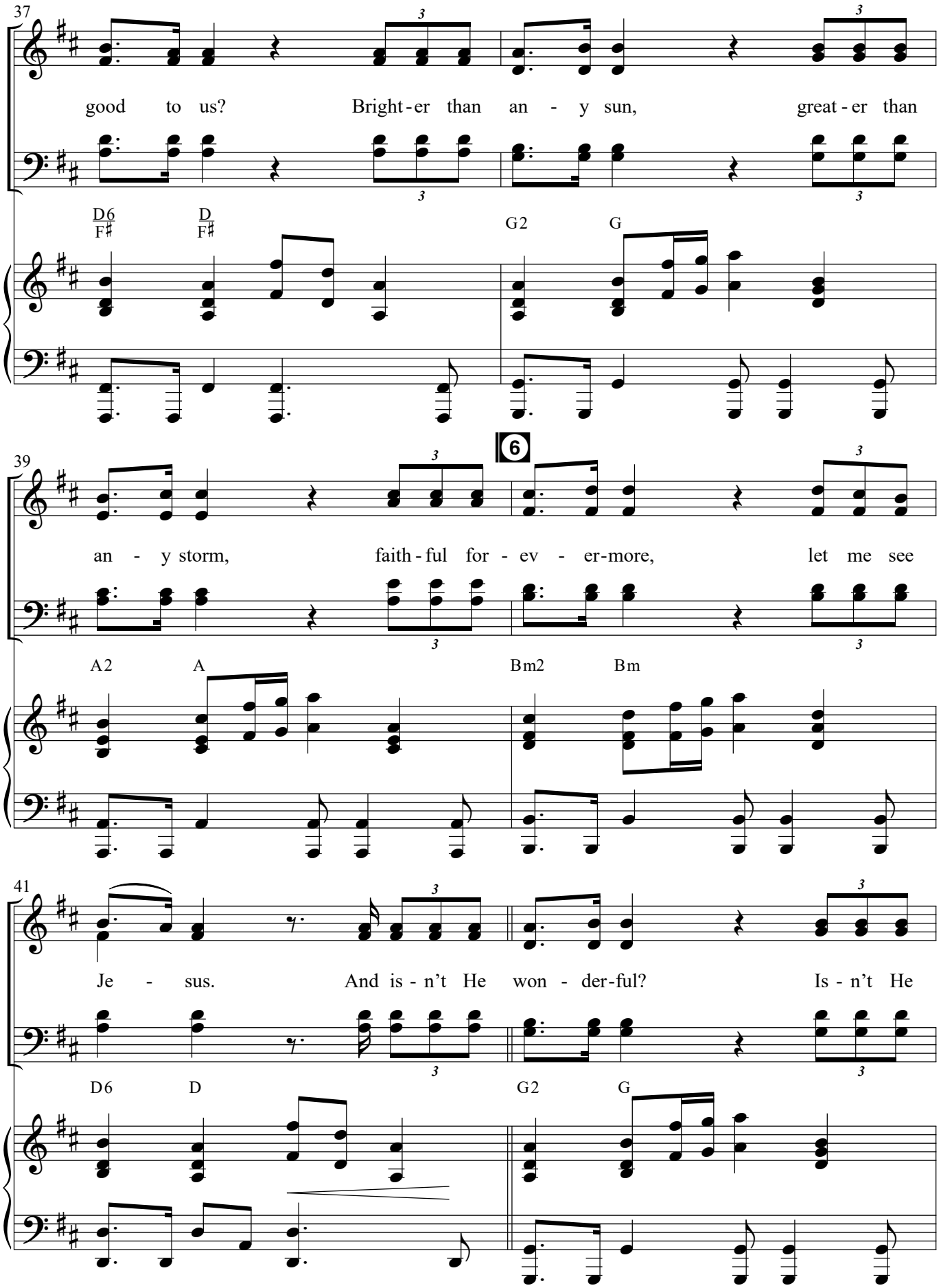
37
good to us? Bright-er than an - y sun, great-er than
D6/F♯ D/F♯ G2 G
39
6
an - y storm, faith-ful for - ev - er-more, let me see
A2 A Bm2 Bm
41
Je - sus. And is-n't He won - der-ful? Is-n't He
D6 D G2 G

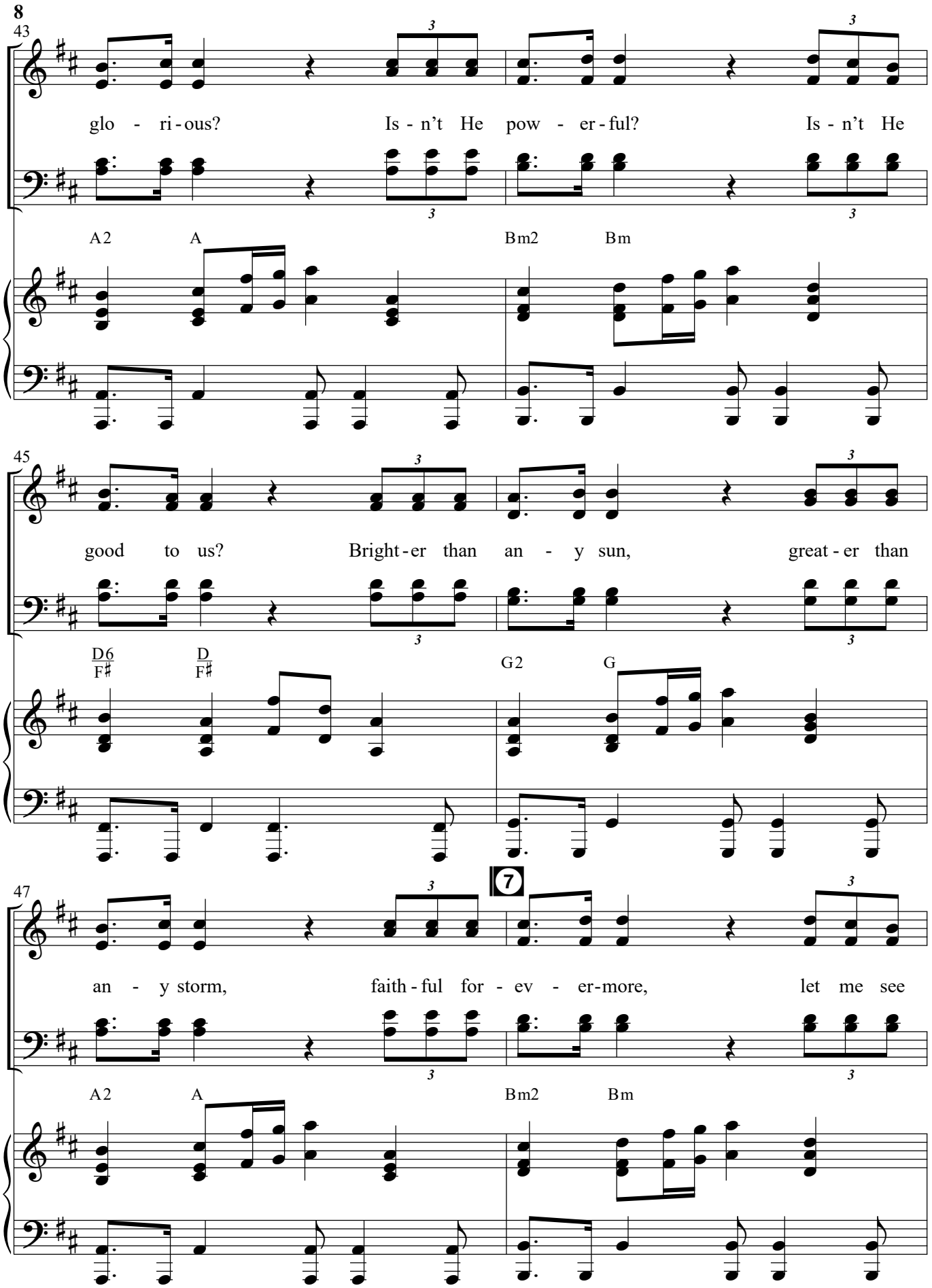
8
43
glo - ri - ous? Is - n't He pow - er - ful? Is - n't He
A2 A Bm2 Bm
45
good to us? Bright - er than an - y sun, great - er than
D6/F♯ D/F♯ G2 G
47
7
an - y storm, faith - ful for - ev - er - more, let me see
A2 A Bm2 Bm

49

SOLO
mp

It's all for You, my heart's o - va - tion. It's

Je - sus.

D6 D Em7 D/G D A

mp

52

8

mf

all for You, Heav - en's pro - ces - sion. It's

Em7 D/G D A

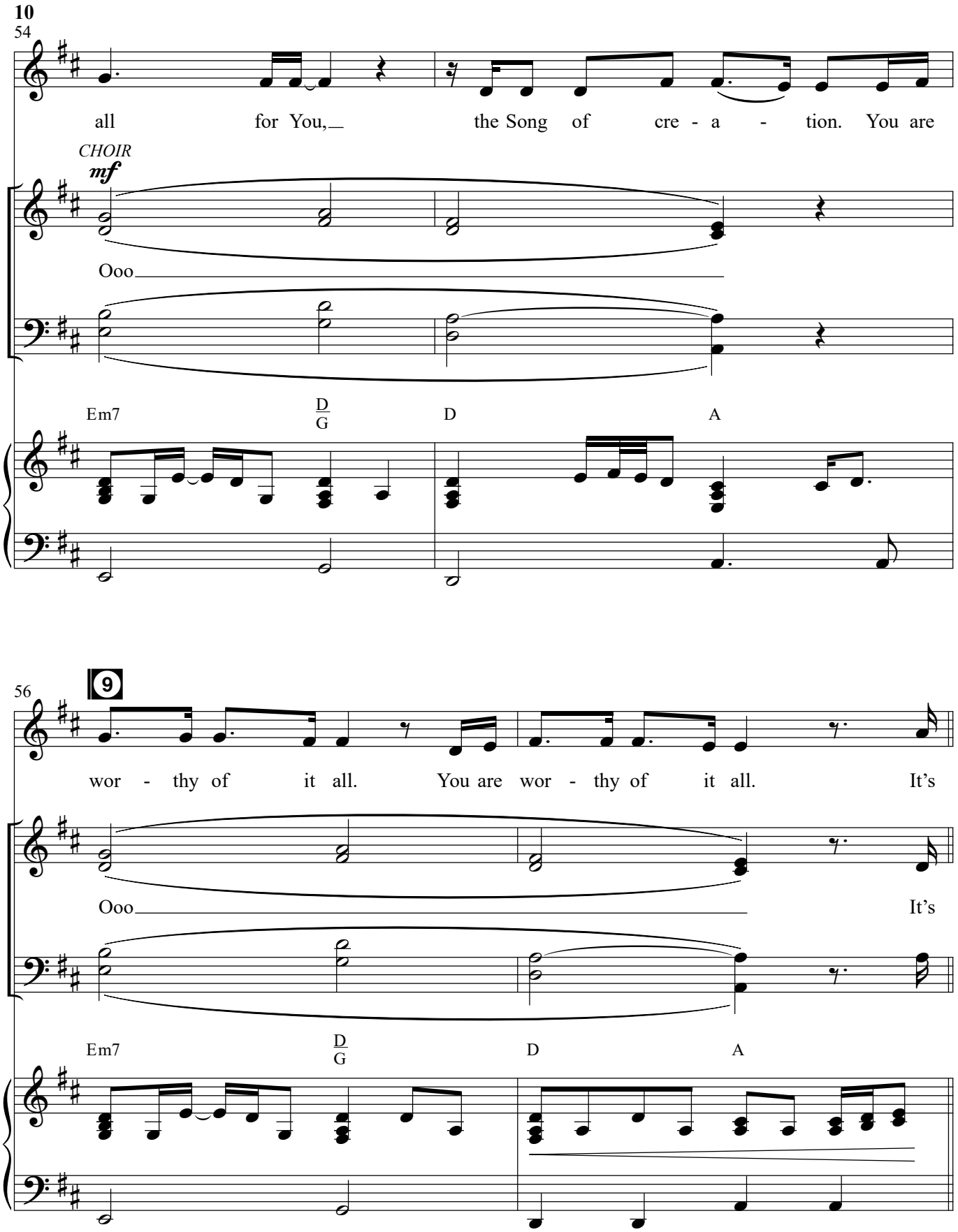
10
54
all for You, the Song of cre - a - tion. You are
CHOIR
mf
Ooo
Em7
D/G
D
A
56
9
wor - thy of it all. You are wor - thy of it all. It's
Ooo
It's
Em7
D/G
D
A

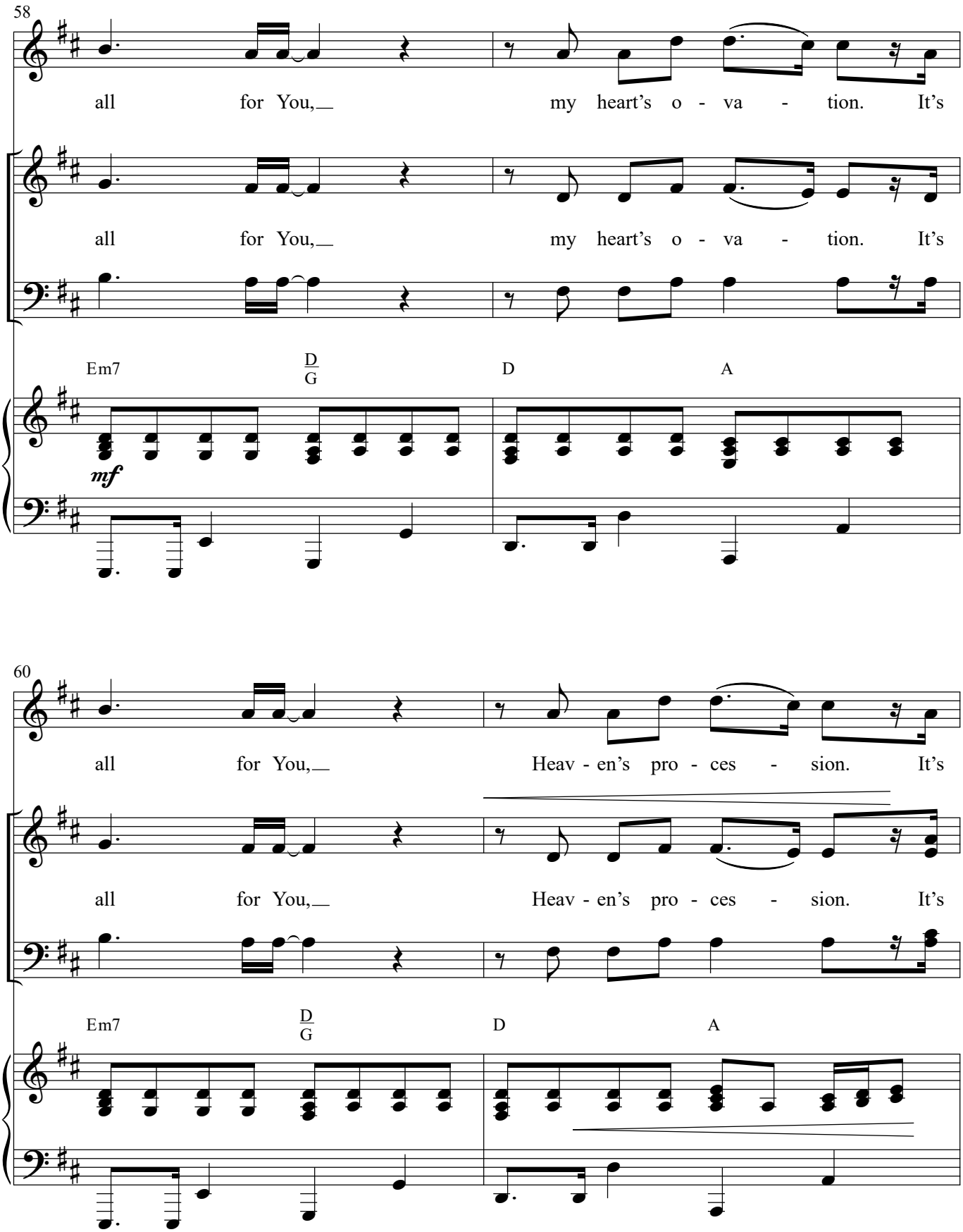
58
all for You, my heart's o - va - tion. It's
all for You, my heart's o - va - tion. It's
Em7
D/G
D
A
mf
60
all for You, Heav - en's pro - ces - sion. It's
all for You, Heav - en's pro - ces - sion. It's
Em7
D/G
D
A

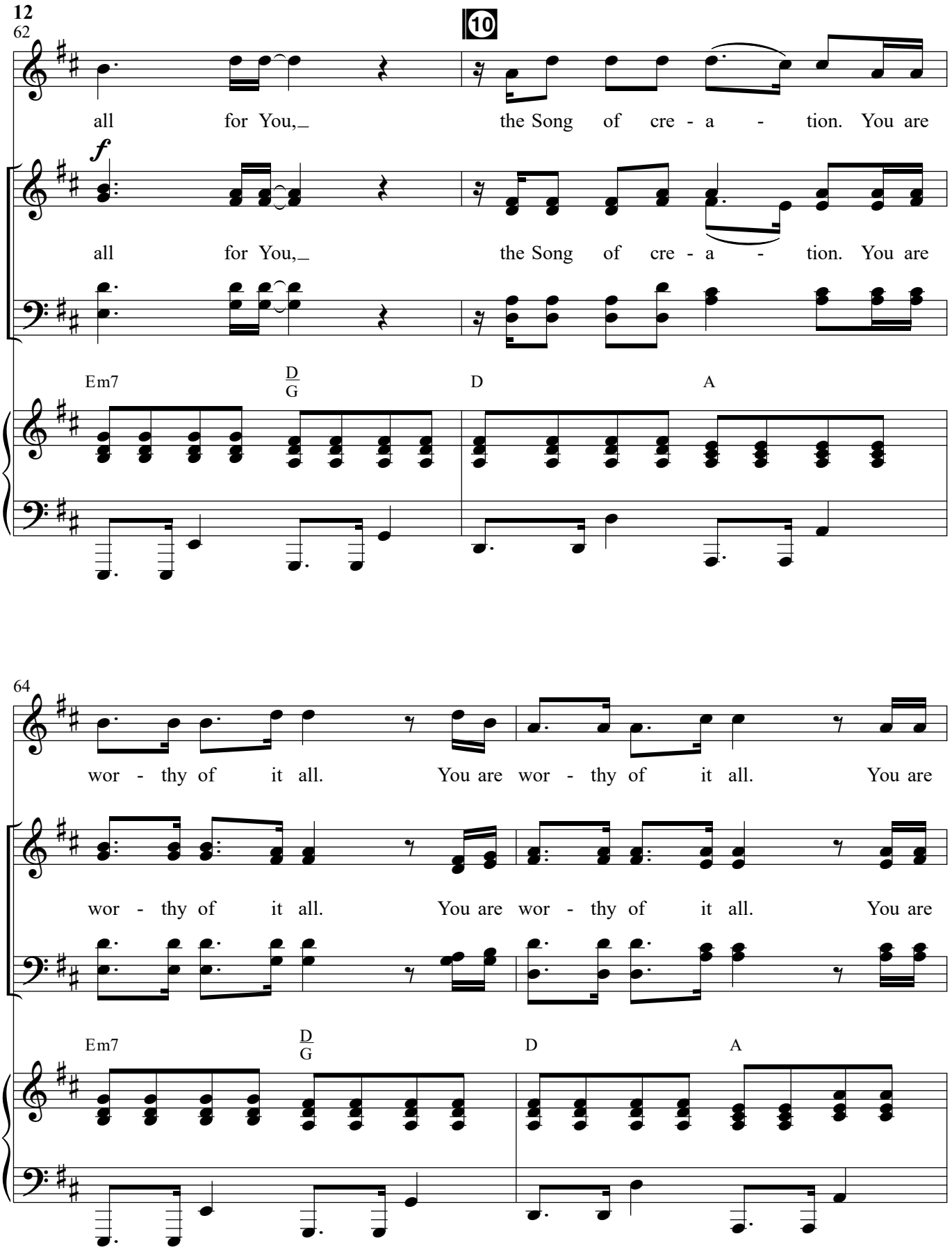
12
62
10
all for You, the Song of cre - a - tion. You are
f
all for You, the Song of cre - a - tion. You are
Em7
D/G
D
A
64
wor - thy of it all. You are wor - thy of it all. You are
wor - thy of it all. You are wor - thy of it all. You are
Em7
D/G
D
A

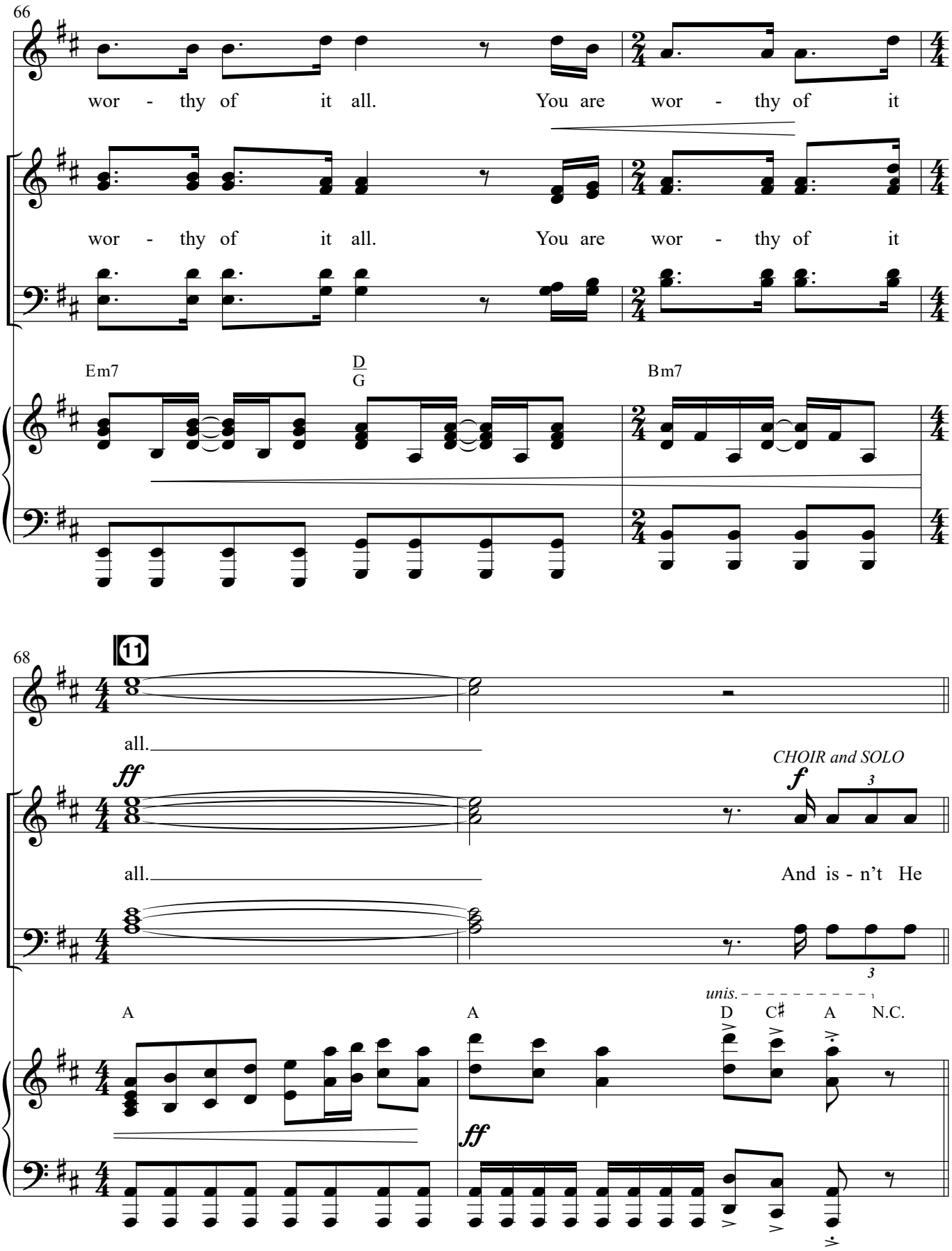
66
wor - thy of it all. You are wor - thy of it
wor - thy of it all. You are wor - thy of it
Em7
D
G
Bm7
68
11
all.
all.
ff
CHOIR and SOLO
f
And is - n't He
A
A
unis.
D
C♯
A
N.C.
ff

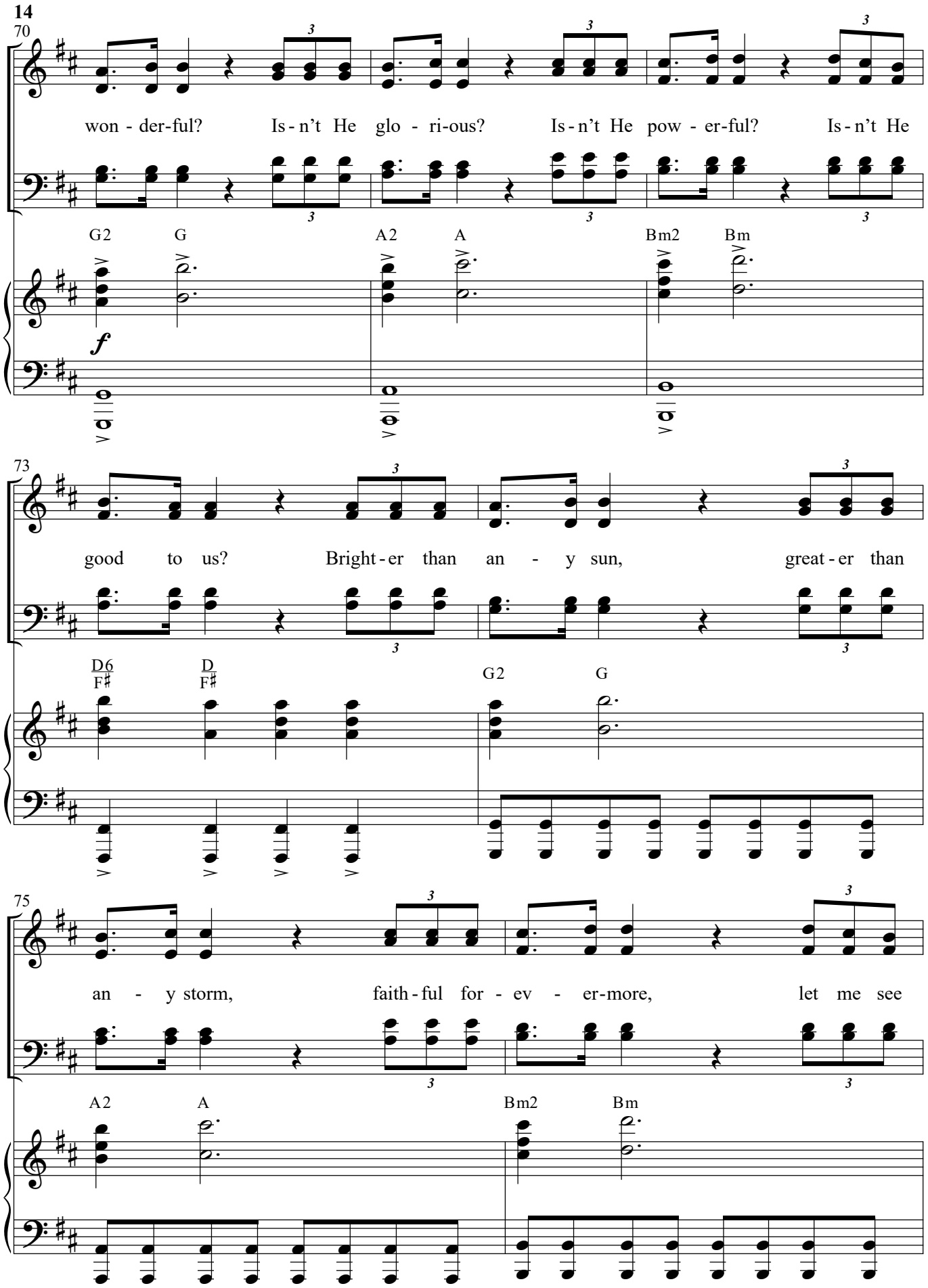
14
70
won - der-ful? Is - n't He glo - ri-ous? Is - n't He pow - er-ful? Is - n't He
G2 G A2 A Bm2 Bm
f
73
good to us? Bright - er than an - y sun, great - er than
D6/F♯ D/F♯ G2 G
75
an - y storm, faith - ful for - ev - er-more, let me see
A2 A Bm2 Bm

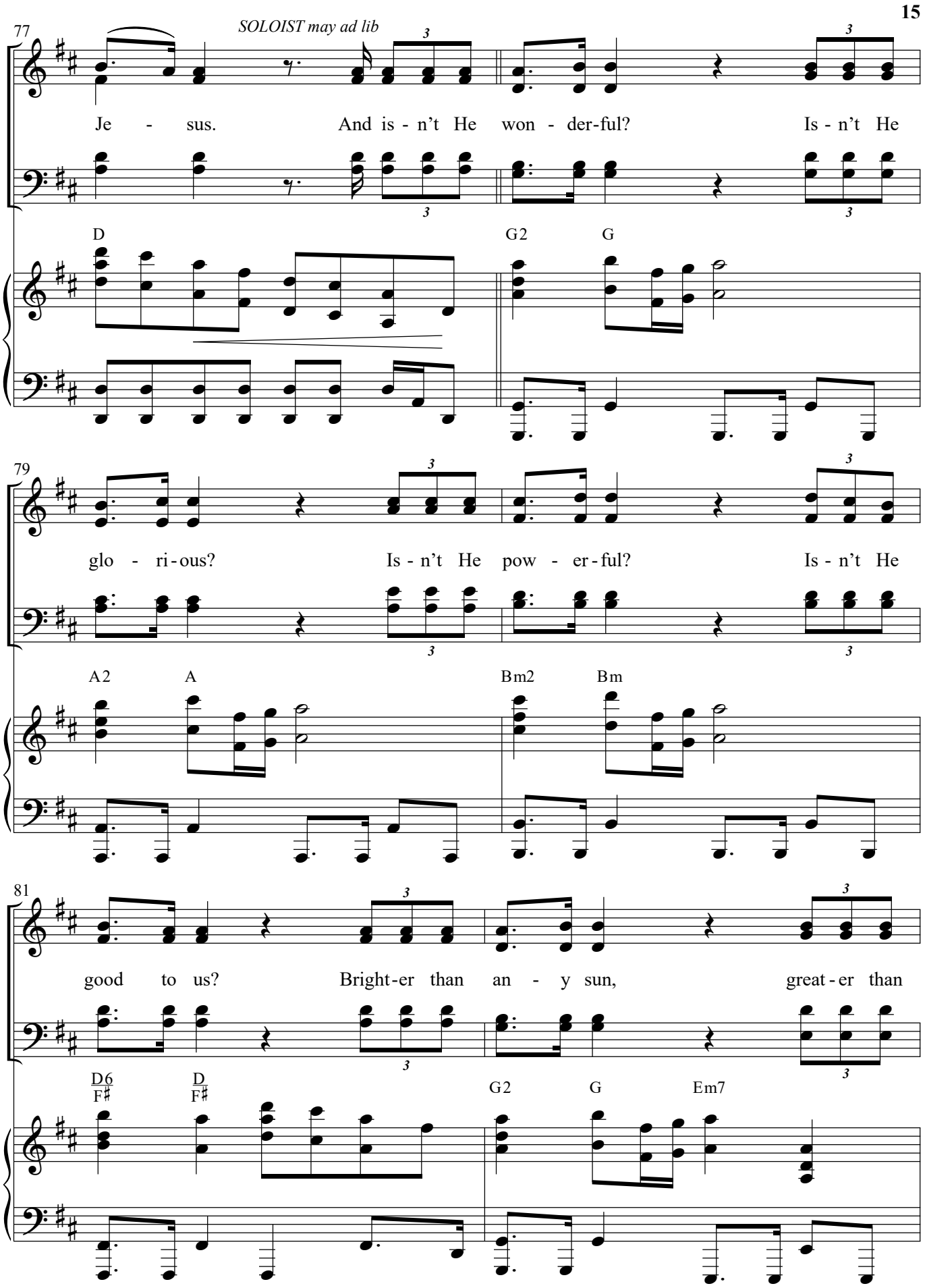
77
SOLOIST may ad lib
Je - sus. And is - n't He won - der-ful? Is - n't He
D
G2
G
79
glo - ri-ous? Is - n't He pow - er-ful? Is - n't He
A2
A
Bm2
Bm
81
good to us? Bright-er than an - y sun, great-er than
D6/F♯
D/F♯
G2
G
Em7

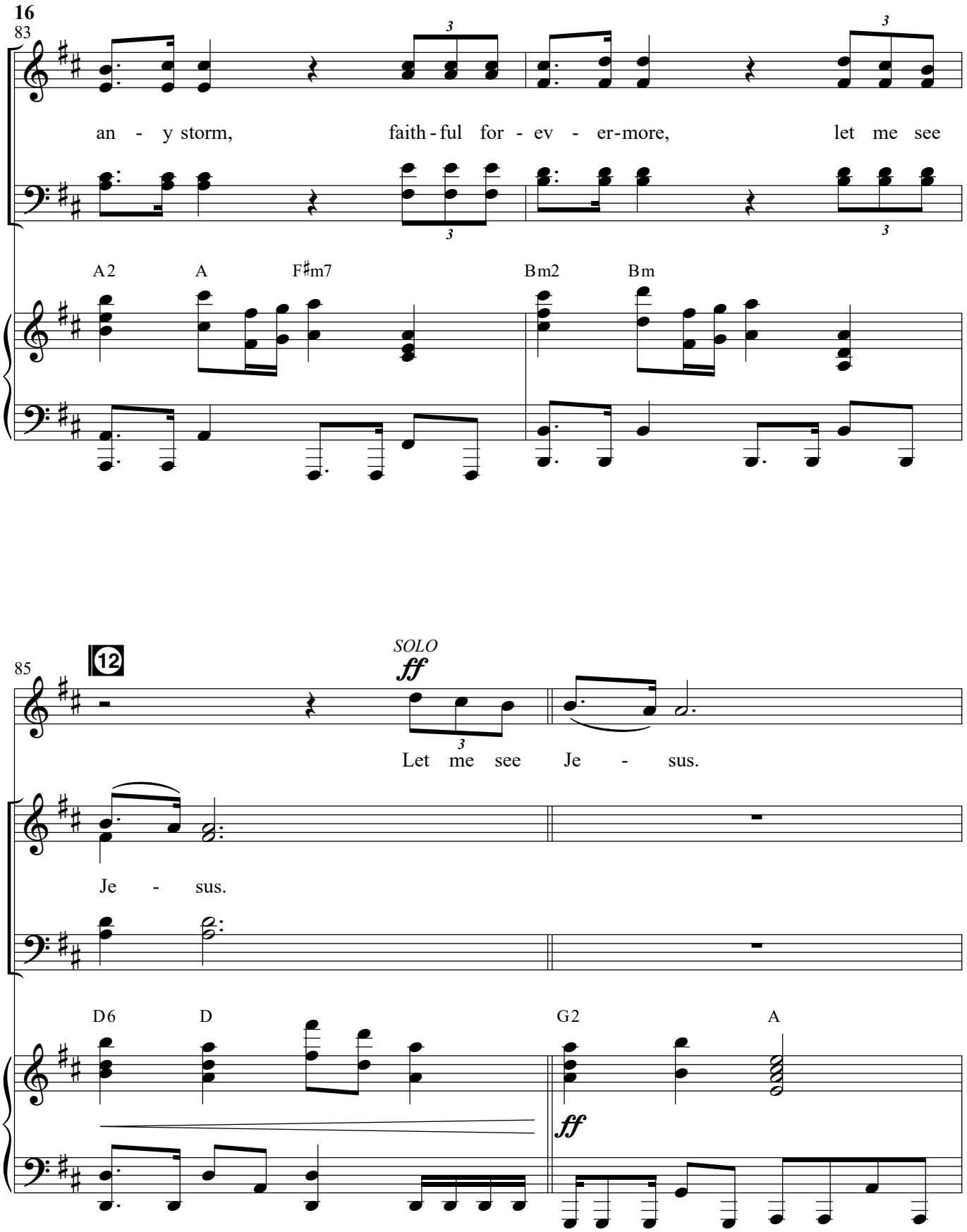
16
83
an - y storm, faith - ful for - ev - er-more, let me see
A2 A F♯m7 Bm2 Bm
85
12
SOLO
ff
Let me see Je - sus.
Je - sus.
D6 D G2 A
ff

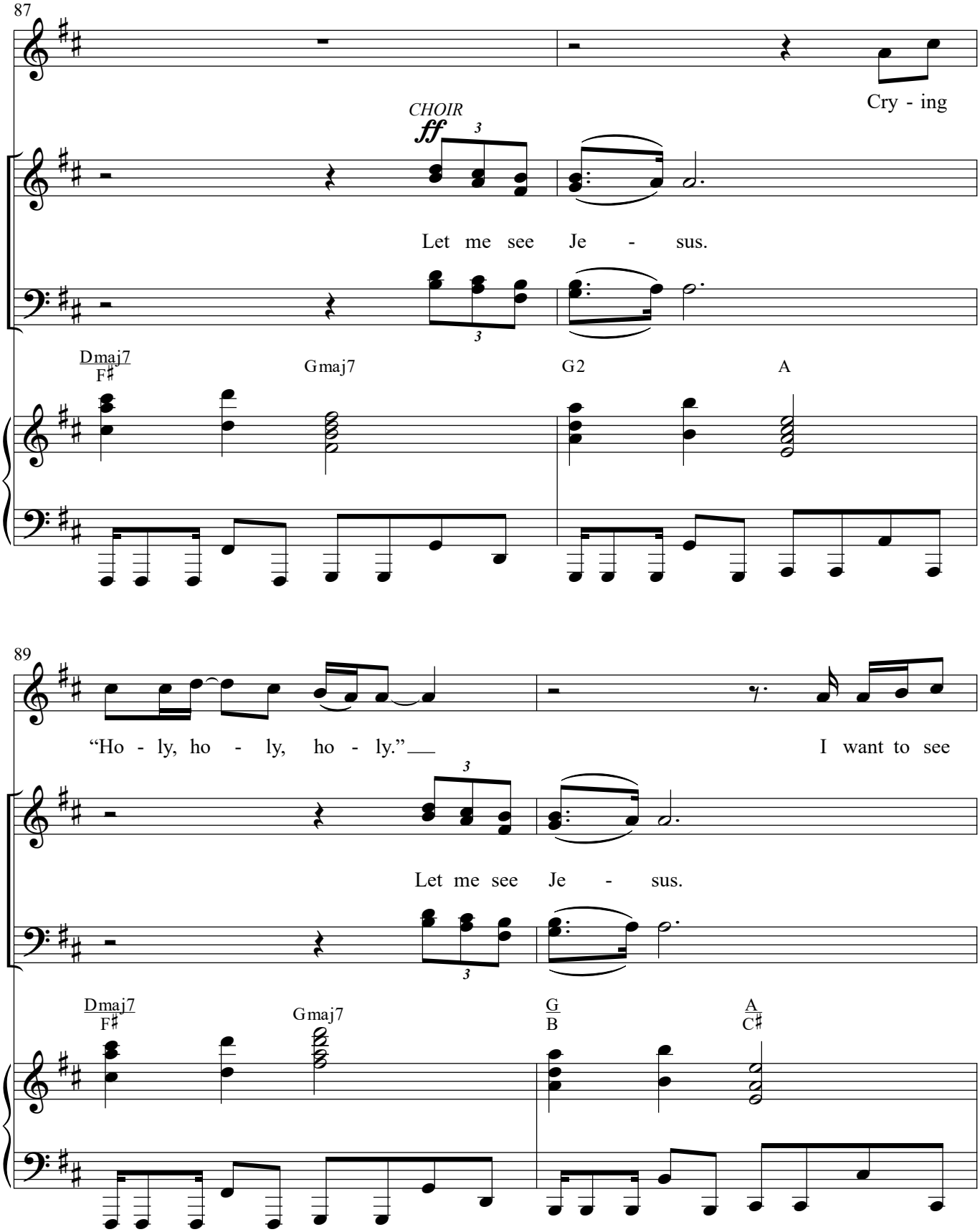
87
Cry - ing
CHOIR
ff
Let me see Je - sus.
Dmaj7
F♯
Gmaj7
G2
A
89
"Ho - ly, ho - ly, ho - ly."
I want to see
Let me see Je - sus.
Dmaj7
F♯
Gmaj7
G
B
A
C♯

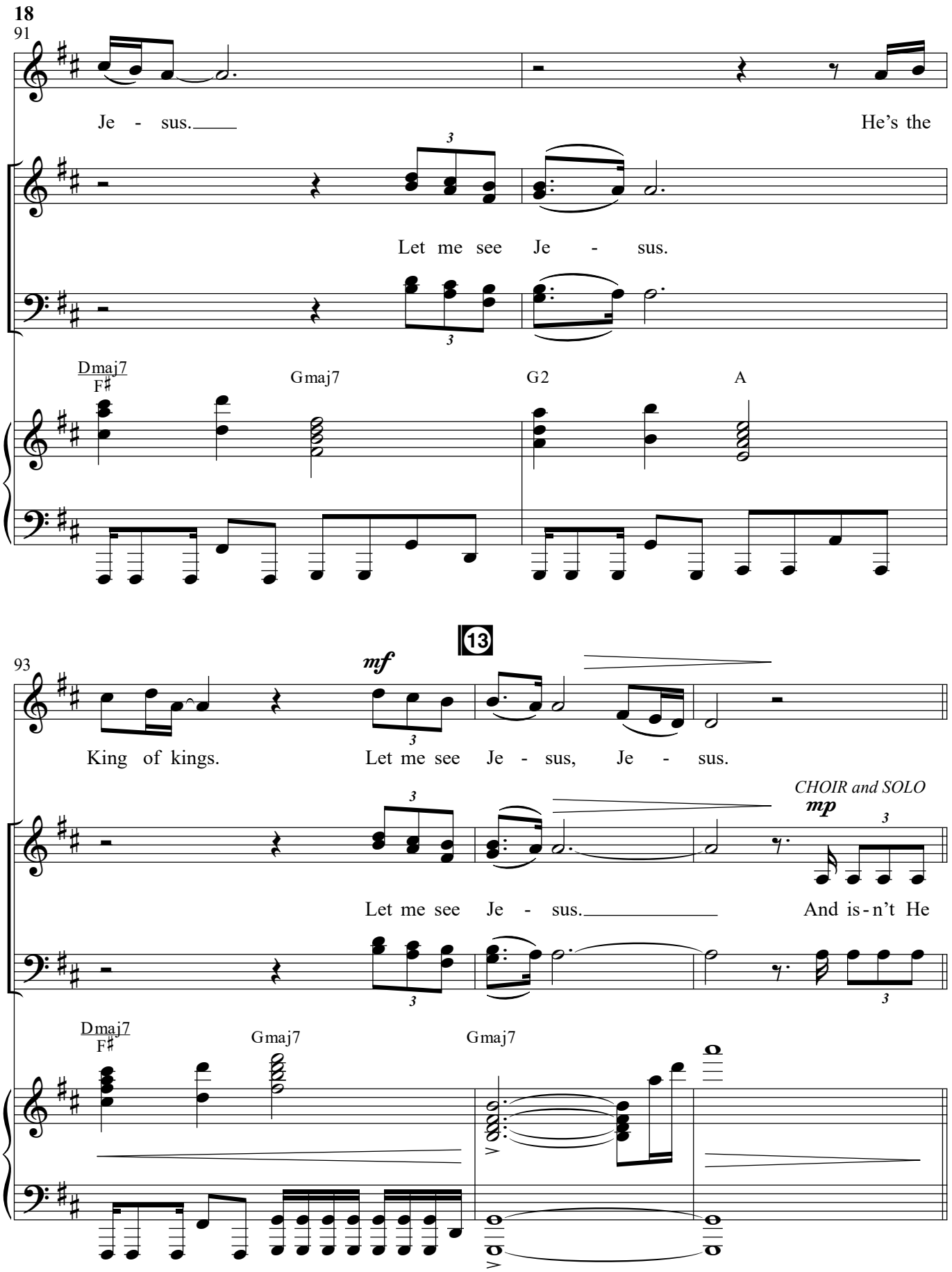
18
91
Je - sus.
He's the
Let me see Je - sus.
Dmaj7
F♯
Gmaj7
G2
A
13
93
mf
King of kings.
Let me see Je - sus, Je - sus.
CHOIR and SOLO
mp
Let me see Je - sus.
And is-n't He
Dmaj7
F♯
Gmaj7
Gmaj7

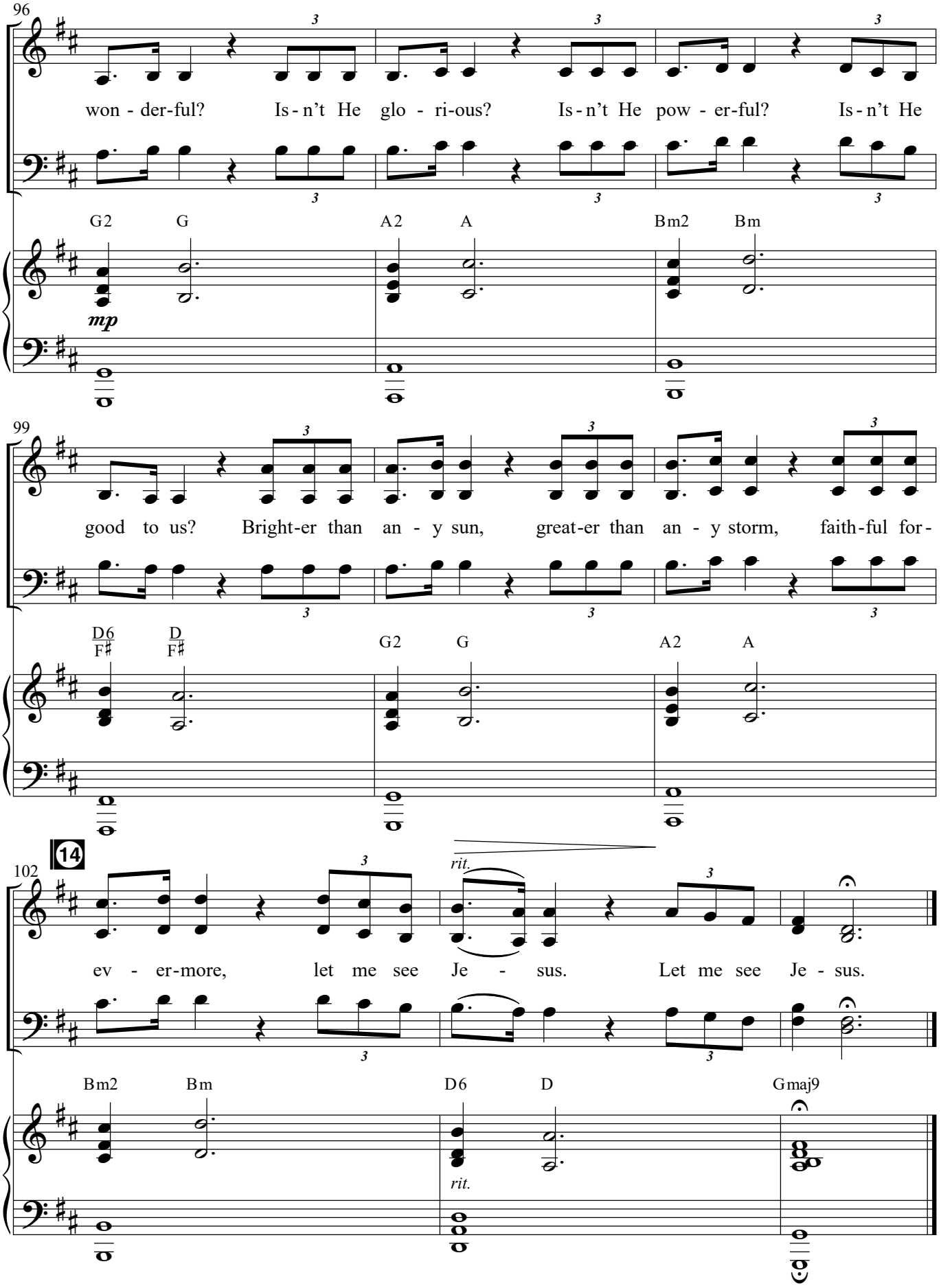
96
won - der-ful? Is - n't He glo - ri-ous? Is - n't He pow - er-ful? Is - n't He
G2 G A2 A Bm2 Bm
mp
99
good to us? Bright-er than an - y sun, great-er than an - y storm, faith-ful for-
D6/F♯ D/F♯ G2 G A2 A
14
102
rit.
ev - er-more, let me see Je - sus. Let me see Je - sus.
Bm2 Bm D6 D Gmaj9
rit.